Based on the current Land Use Bylaw

BYLAW NO. 3357 / E – 2024

Being a Bylaw to amend Bylaw No. 3357/2006, the Land Use Bylaw of The City of Red Deer as described herein.

COUNCIL OF THE CITY OF RED DEER, ALBERTA, ENACTS AS FOLLOWS:

Bylaw No. 3357/2006 is hereby amended as follows:

1. Section 8.22.2 Areas Specifically Designated for a Particular Use is amended by deleting subsection (bb) in its entirety.

2. The “Land Use District Map M14” contained in Schedule “A” of the Land Use Bylaw is hereby amended by deleting the Exception Number “*bb*” from Lot 1, Block 44, Plan 202 1433, and Condominium Plan 202 2470.

READ A FIRST TIME IN OPEN COUNCIL this	day of	2024.
READ A SECOND TIME IN OPEN COUNCIL this	day of	2024.
READ A THIRD TIME IN OPEN COUNCIL this	day of	2024.
AND SIGNED BY THE MAYOR AND CITY CLERK this	day of	2024.

_____ _____

MAYOR CITY CLERK
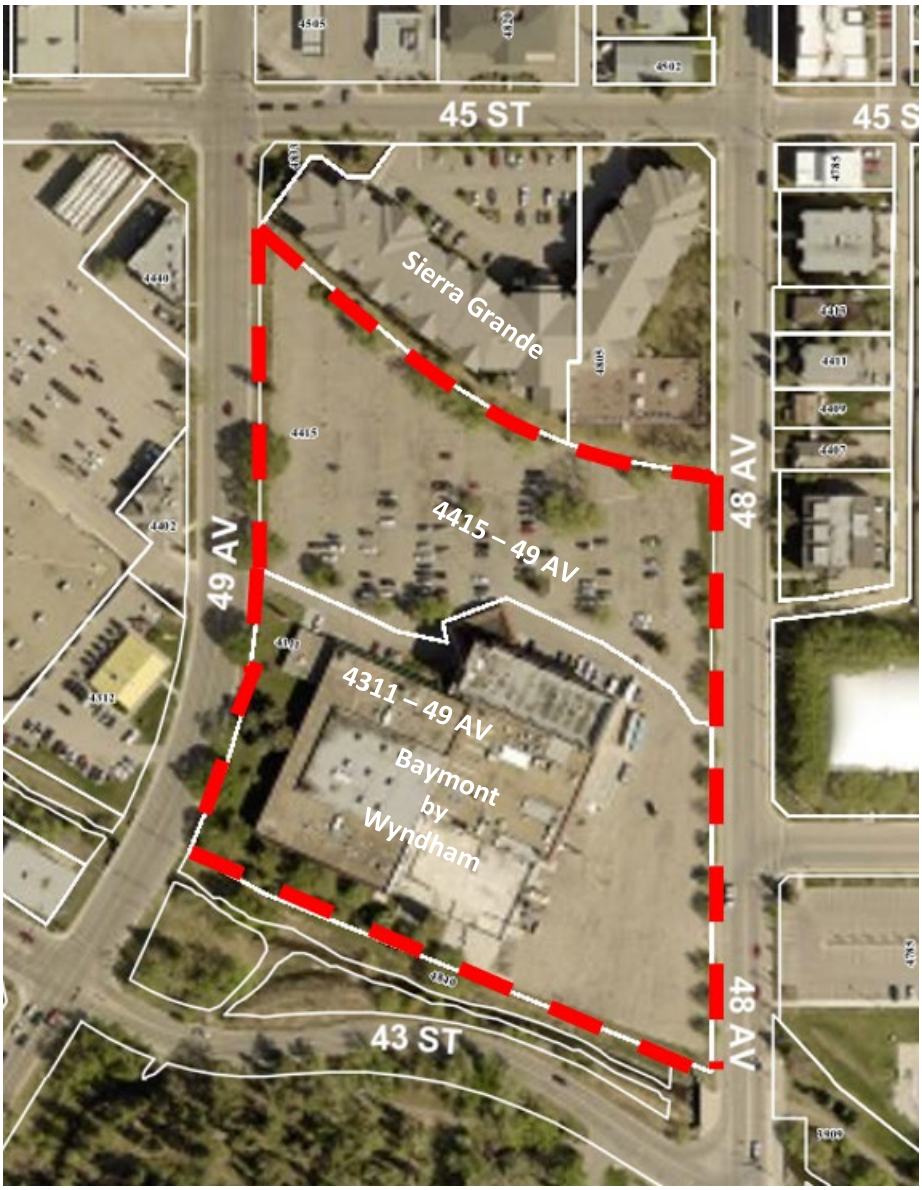
Proposed Bylaw 3357/E-2024 – Subject Area